

Cherished Views



1. From Duns Tew Road, Hempton west to Chipping Norton



2. From Snakehill Lane, Hempton, north-east to the Swere Valley



3a. From Cosy Lane, north across the Swere Valley



3b. From Cosy Lane, north-east to Kings Spring Field



4a. From Hempton Road, north across the Swere Valley



4b. From Hempton Road, south to Duns Tew



5. From Clifton Rd, south to Deddington Castle earthworks

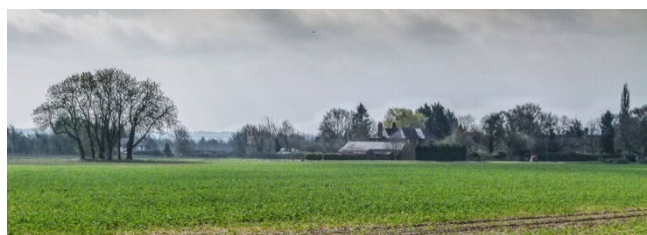

6. From Clifton Road, north-east to Kings Sutton



7. From Jerusalem Lane, north-west to church tower



8. From Earls Lane, north to woodland



9. From Earls Lane, south-west to church tower



10. From Green Hedges Lane, north towards Adderbury



11. From Green Hedges Lane, south-west to church tower



12a. From Chapmans Lane, north to Deddington Castle earthworks



12b From Chapmans Lane, north-east towards Clifton



12c. From Chapmans Lane, south to North Aston



13. From Coombe Hill, south-east to church tower



14a. From Grove Fields, east to church tower



14b. From start of Grove Fields footpath, south towards Duns Tew



Church from Duns Tew



Church from North Aston



West from church tower



North from Church Tower



South from Church Tower